

Spring 2010 Meeting Registration Form

Please PRINT

Name: _____

Title: _____

Address: _____

Phone: _____ Fax: _____

Email: _____

Organization: _____

Registration fee:

- \$200 CPE Members
- \$275 Non-member
- Will attend Wine and Cheese Event –May 5
- \$60 -Billy Bob’s Dinner—May 6

TOTAL: _____

Return information and make checks payable to: **“Albany Medical College, Attn: CPE”**

Albany Medical Center c/o Dianne Ives

47 New Scotland Ave, MC # 34,

Albany, NY 12208

Phone: 518.262.5919 Fax: 518.262.7261

Federal Tax ID Number 14-1338310

Credit card: Circle type of card:

VISA MASTERCARD DISCOVER AMEX

Card Holder Name: _____

Address: _____

Card Number: _____

Authorized amount: _____

Signature: _____

y

Place
Stamp
Here



Join us...Deep in the Heart of Texas
for the Coalition for Physician
Enhancement Spring 2010 Meeting

**Patient Safety in Assessment:
From Clinical Decision-Making
to Disruptive Behaviors**

May 6 and 7, 2010

Fort Worth, Texas



 Coalition for Physician Enhancement

Albany Medical College
47 New Scotland Avenue
MC # 34
Albany, NY 12208
PHONE: 518.262.5919

The Coalition for Physician Enhancement (CPE) is a consortium of professionals with expertise in quality assurance, medical education, and the assessment, licensing, and accreditation of referred physicians seeking higher levels of performance in patient care.

Our mission is to support and develop expertise in assessment and enhancement when competence and/or performance are to be assessed.

Join us for our Spring meeting in Texas!

Program Objectives

Upon completion of this educational program the participant will be able to:

1. Discuss factors that impact patient safety as it applies to physician assessment, including:
 - a. An understanding of systems issues and how they impact medical care;
 - b. How communication, physician behaviors, and local systems factors can affect physician performance and patient care;
 - c. Clinical diagnostic reasoning, including educational strategies used to promote and enhance it;
 - d. An understanding of diagnostic error and factors that contribute to it.
2. Understanding current terminology/taxonomy used in the field of clinical decision making and diagnostic error.
3. Discuss clinical decision-making and other relevant topics in small groups sessions.
4. Collaborate and strengthen relationships with colleagues in the area of physician assessment and professional enhancement.
5. Learn about research and other projects being undertaken by members of CPE.
6. Navigate the recently updated CPE web site, including how to access the newly formed repository of shared documents and tools that can be used and accessed by CPE members.

Continuing Medical Education Credits have been applied for through the Texas A&M Health Science Center Coastal Bend Education Center.

AGENDA

DAY 1– Education

- 07:00 – 08:15 Registration/Breakfast
- 08:15 – 08:30 Welcome and Introductions
- 08:30 – 08:45 *Taxonomy Considerations* - Josie Williams, MD;, MMM
- 08:45 – 09:30 Keynote—*Impact of Systems Factors on Patient Safety* - Nancy Dickey, MD
- 09:30 – 09:45 Discussion
- 09:45 – 10:00 Break
- 10:00 – 10:45 *Disruptive Physician Behaviors & their Impact on Medical Error* - Gerald Hickson, MD
- 10:45 – 11:00 Discussion
- 11:00 – 11:45 *Clinical Reasoning, Biases and Heuristics in Diagnostic Error* - Geeta Singhal, MD
- 11:45 – 12:00 Discussion
- 12:00 – 1:00 Lunch
- 1:00 – 1:15 CPE Updates
- 1:15 – 2:00 *Understanding Diagnostic Error* - Hardeep Singh, MD, MPH
- 2:00 – 2:15 Discussion and Breakout Session Instructions
- 2:15 – 3:00 Breakout I—
 - Science, Education & Diagnostic Error
- 3:00 – 3:15 Break
- 3:15 – 4:00 Breakout II -
 - Science, Education & Diagnostic Error
- 4:00 – 5:00 Report Out
- 5:00 Adjourn

Day 2—Research

- 07:30 – 08:15 Breakfast
- 08:15 – 08:30 Welcome/Updates
- 08:30 – 10:30 Research & Project Presentations— Coordinated by Tom Henzel, Ed.D.
- 10:30– 11:00 “Two Minutes, Two Slides” - Brief presentations and projects in the field

The following activities are for CPE Members

- 11:00—11:30 CPE Business Meeting and Adjourn
- 11:30 – 12:00 CPE Committee Meetings
- 12:00– 1:00 CPE Members Lunch
- 1:00 – 3:30 CPE Executive Board Meeting

Hotel Accommodations, Events and Sponsors



Prior to the conference the Texas Medical Association (TMA) is sponsoring a Wine and Cheese event at the Reata (across from the hotel) on the **Caballo Canyon Patio**. Please RSVP on your registration if you will be attending.

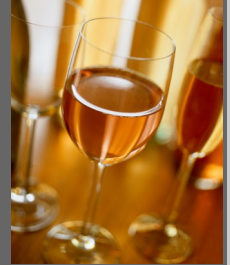

Rooms have been blocked at the Worthington Renaissance Hotel, 200 Main Street, Fort Worth, TX 76102, 817.870.1000. Ask for the Coalition for Physician Enhancement rates.



The optional dinner meeting this year will be May 6th at Billy Bob's. Join us for a fun evening as we have dinner. If desired you can ride the “photo” bull, line dance or just enjoy the fun and entertainment. If you would rather shop Billy Bob's is within walking distance of dozens of unique shops. There is an additional fee for the dinner.



The Texas Medical Liability Trust (TMLT) is a unique, not-for-profit health care liability claim trust owned by its physician policyholders. TMLT is a program sponsor.

The Texas A&M Health Science Center College of Medicine is a program sponsor. For more information go to: <http://medicine.tamhsc.edu>.



The Spring CPE meeting is hosted by: The KSTAR program. KSTAR can be contacted at 979.862.5001. KSTAR is a program provided by The Texas A&M Health Science Center in partnership with John Peter Smith Health System. www.rchitexas.org

